

B.1606/94

SPECIFICATION

FOUNDATION - RCC 12" DIA. REINFORCED COLUMN FOOTING SUITABLY REINFORCED OVER RCC 11" DIA. SAND FILLING
 SUPER STRUCTURE - 9" THK BRICK LOAD BEARING BRICK WALL C.M. 1:6 OVER RC PLINTH BEAM 12.4 MIX.
 ROOF SLAB - RC ROOF SLAB 1:2:4 MIX SUITABLY REINFORCEMENT
 FLOORING - MOSAIC FLOORING
 JOINERY - WOODEN FLUSH DOORS WINDOWS, VENTILATORS.
 WEATHERING COURSE BRICK JELLY LINE CONCRETE COUNTRY TILES IN CM 1:3 MIXED WITH CRUDE OIL & RUBBER SMOOR
 PAINTING DOORS & WINDOWS PAINTED SYNTHETIC ENAMEL PAINTS WALLS PAINTED WITH CEMENT PAINTS

SCHEDULE OF JOINERY

D. 3'3" x 7'0" (991 x 2134) WOODEN FLUSH DOOR
 D1 3'0" x 7'0" (914 x 2134) " " "
 D2 2'6" x 7'0" (813 x 2134) " " "
 W. 5'0" x 4'6" (1524 x 1372) GLAZED WINDOW
 W1 3'4" x 4'6" (991 x 1372) " " "
 W2 3'4" x 3'0" (991 x 914) " " "
 V. 3'0" x 2'0" (914 x 610) VENTILATOR
 V1 6'0" x 2'0" (1829 x 610) " " "

OWNER
 M. N. G. Srinivasan

LICENCED SURVEYOR

Satnam Singh

SATNAM SINGH B. Arch., A.I.T. architect & interior designer
 145 PURANWALKAT HIGH ROAD KELLYS, MADRAS - 600 010

Registered Architect No. CA/79/5246
 Licenced Surveyor Class-I, No. 6431

PROPOSED FLATS IN I.26 (PLOT NO.364) FIRST AVENUE ROAD ANNA NAGAR EAST MADRAS. 600 102 PERIYAKUDAL T.S. NO. 48 BLOCK NO. 4. AYANAVARAM T.S. NO. 49 BLOCK NO. 12. (CORP. DIV. NO. 64. (OLD 74)

SCALE - 1:8-0 DATE -
 DRAWN - S BEULAH CHECKED -
 ARCHITECT SATNAM SINGH ARCH AND I
 ARCHITECT & INTERIOR DESIGNER 43, MANDAPAM CROSS ROAD KILPAUK, MADRAS - 600 013

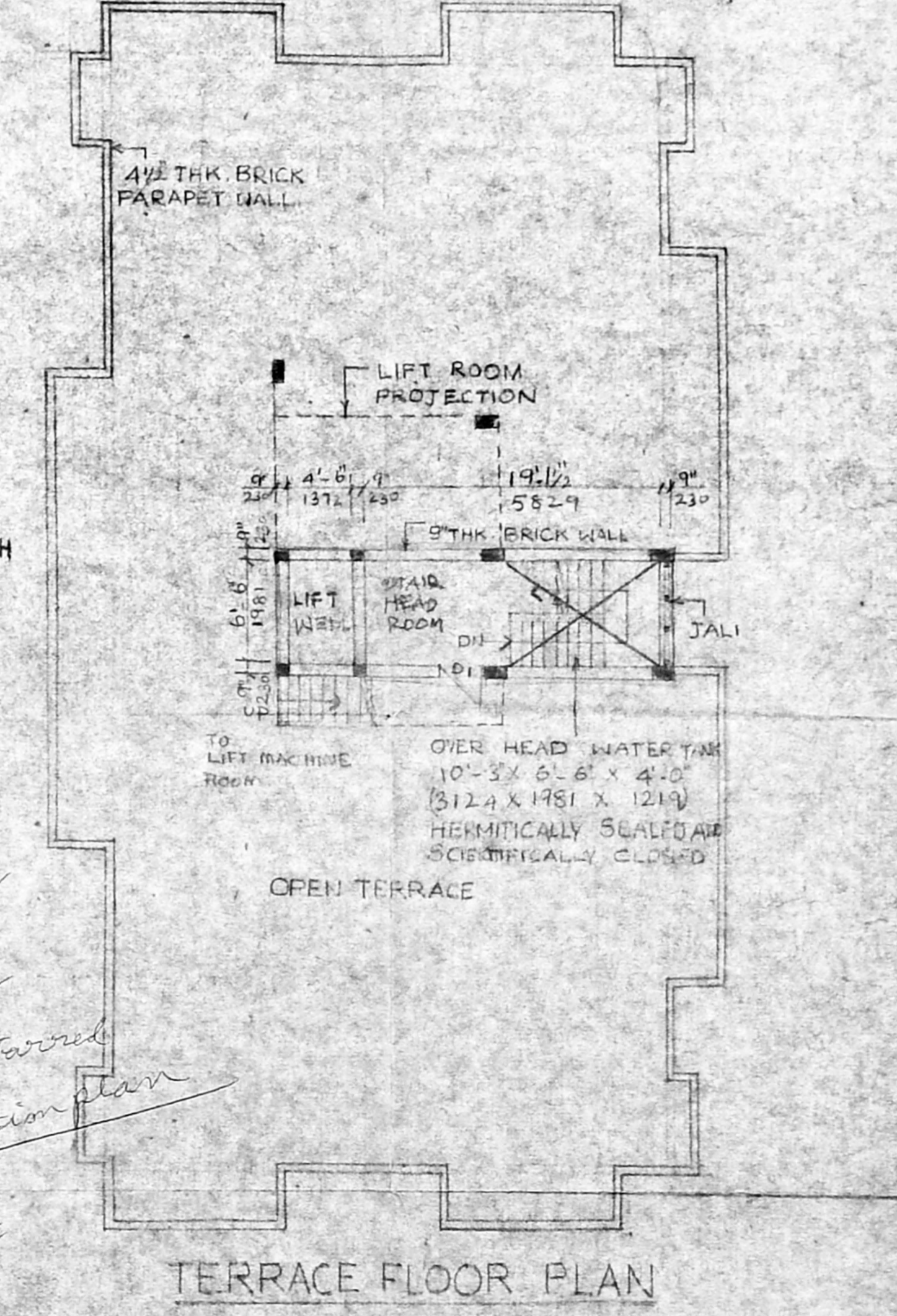
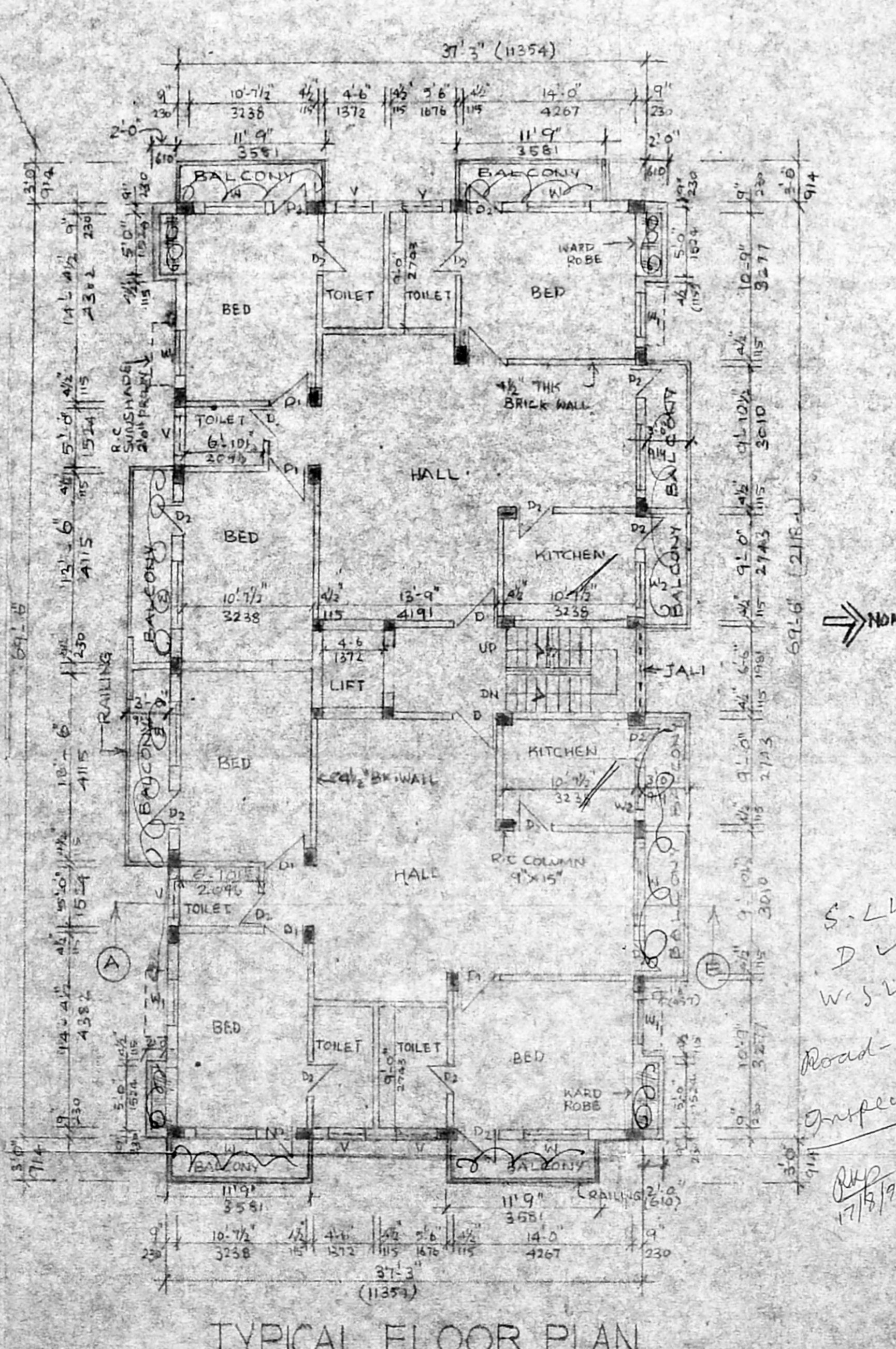
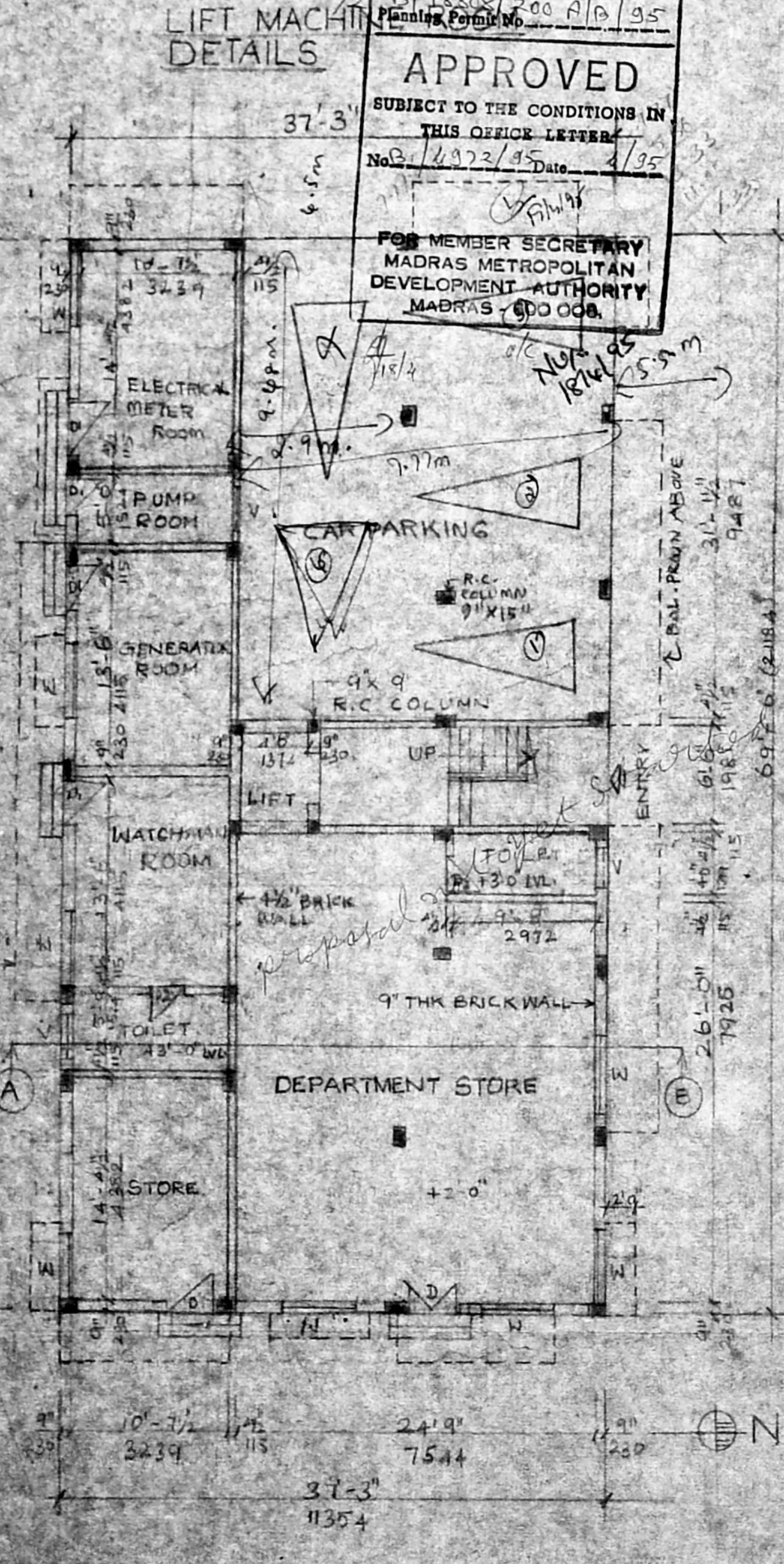
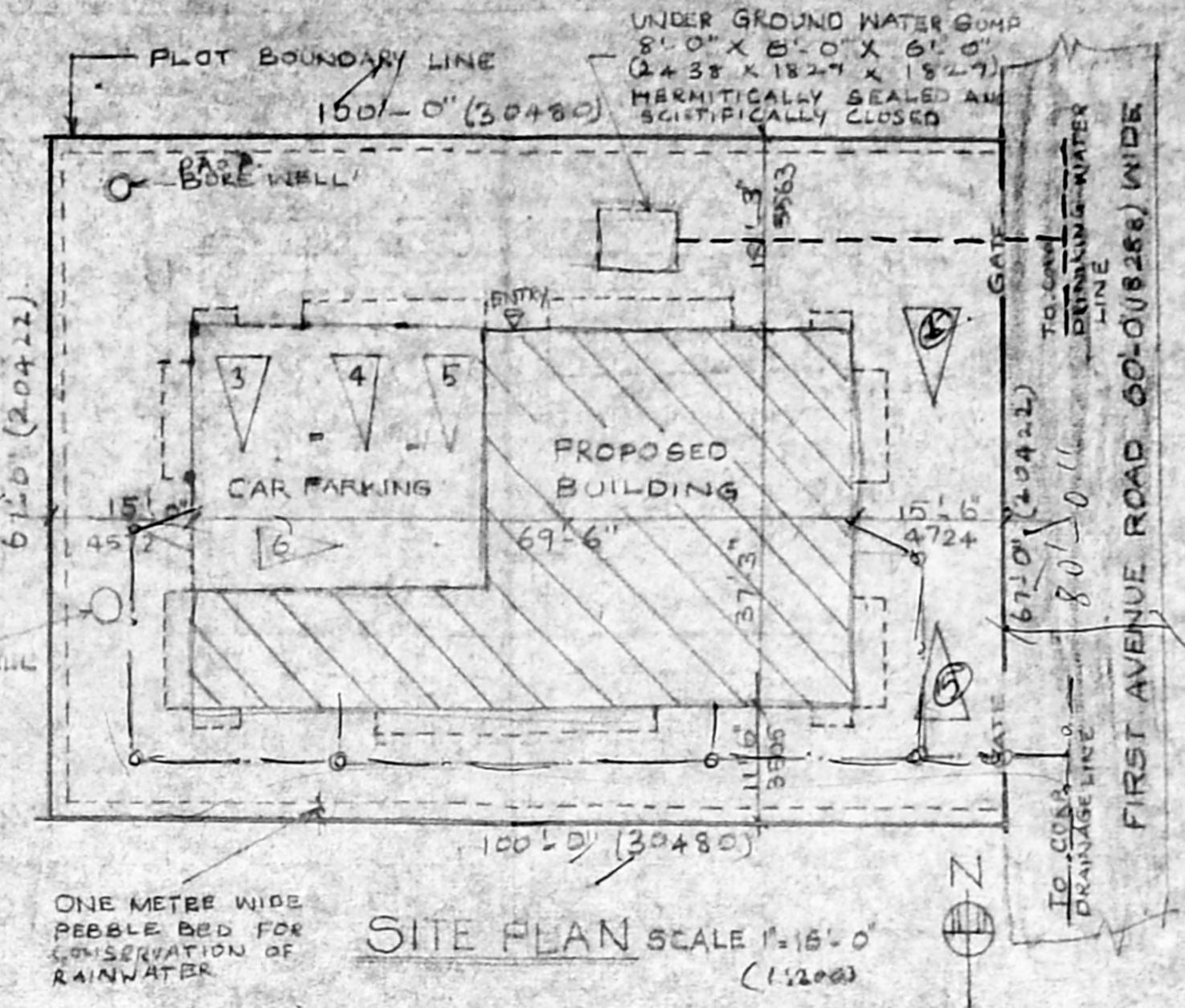
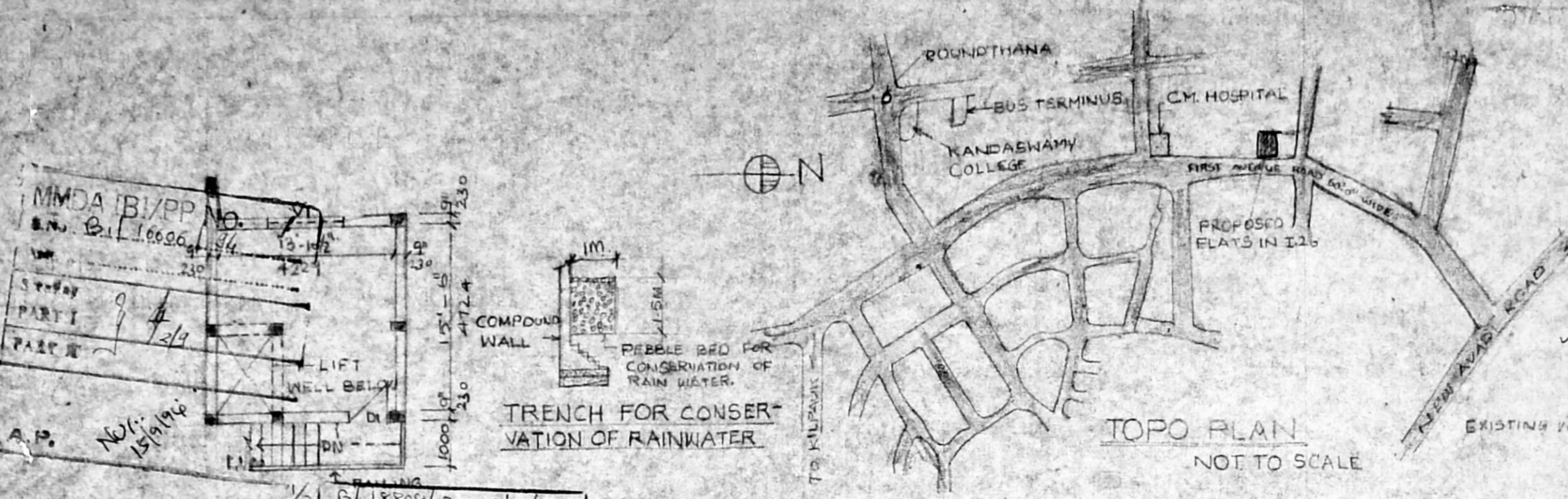

COLOUR REFERENCE

- PROPOSED WORK
- ROAD
- DRAINAGE LINE
- DRINKING WATER LINE
- PLOT BOUNDARY LINE

APPROVED
 SUBJECT TO THE CONDITIONS IN THIS OFFICE LETTER
 No. 14972/95 Date 1/95
 MEMBER SECRETARY
 MADRAS METROPOLITAN DEVELOPMENT AUTHORITY
 MADRAS 600 008

S.L.V
 D.V
 W.S.V
 Road-Towered
 Inspection plan
 17/11/94

